CUBE3
architecture | interiors | planning
56 High Street North Andover, MA 01845
phone: 978.989.9900 www.cube3.com

project information:

THE RESIDENCES AT SPOT POND
5 WOODLAND RD
STONEHAM, MA

client information:

FELLSWAY DEVELOPMENT LLC C/O THE GUTIERREZ COMPANY
200 SUMMIT DRIVE, SUITE 400,
BURLINGTON, MA 01803

consultant information:

issuance:

COMPREHENSIVE PERMIT APPLICATION
NOT FOR CONSTRUCTION

key plan:

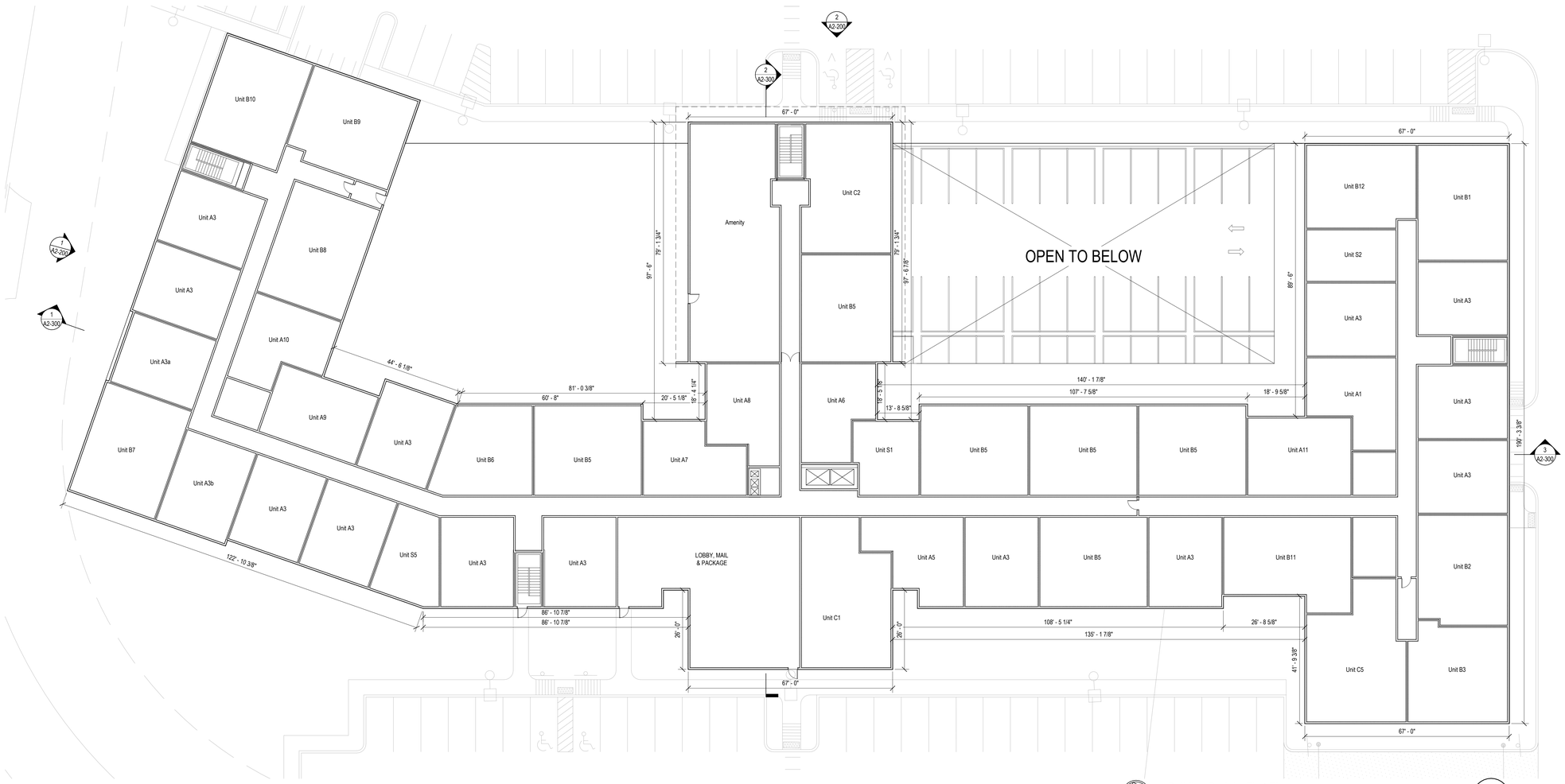

Building B - L1 - First Floor
1/16" = 1'-0"
1
A2-101

drawing information:

drawing by:	CG
drawing checked by:	MQL
drawing scale:	1/16" = 1'-0"
drawing date:	16 NOVEMBER 2023
project number:	23048.00

drawing revisions:

No.	Description	Date

registration:

drawing name:

Building B - First Floor Plan

drawing number:

A2-101

COPYRIGHT (C) 2024 CUBE 3 STUDIO LLC, ALL RIGHTS RESERVED