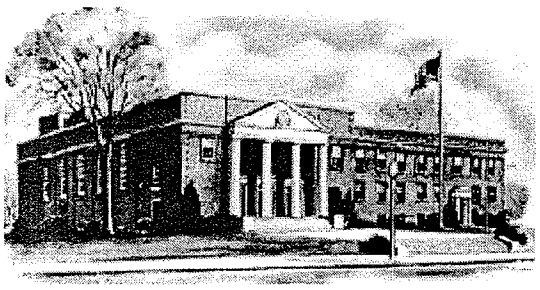

S T O N E H A M

Board of Health - Health Department
35 CENTRAL STREET
STONEHAM, MA 02180

Tel No. 781-279-2621
Fax No. 781-507-2615

John J. Scullin, Chairman
Teresa Dean, MS, RN, Co-Chairperson
Dr. Christine M. Carino, Secretary

NOTICE OF MEETING

Agency	**Stoneham Board of Health**
Place	**Board of Health Office/Town Hall**
Date	**Tuesday, April 15, 2014**
Time	**7:00 PM**

****

STONEHAM BOARD OF HEALTH

TUESDAY, APRIL 15, 2014 at 7:00 PM
BOARD OF HEALTH OFFICE, LOWER BASEMENT

AGENDA

1. **Call Meeting to Order**

2. **Re-Organization**

3. **Nurses Report**

4. **Health Agent's Report**

5. **Approval of Amended Tobacco Regulations**

6. **Issue for Discussion:**
   Serve Age for Tobacco Delivery Products.

7. **Acceptance of Minutes**
   March 18, 2014

8. **Set next meeting date.**

9. **Adjourn**

2014 APR -2 P 2:10
STONEHAM
TOWN CLERK
REGISTRARS